

## SOP FOR STUDENTS RETURNING TO CAMPUS TO ATTEND BOARD / PROFESSIONAL EXAMINATIONS

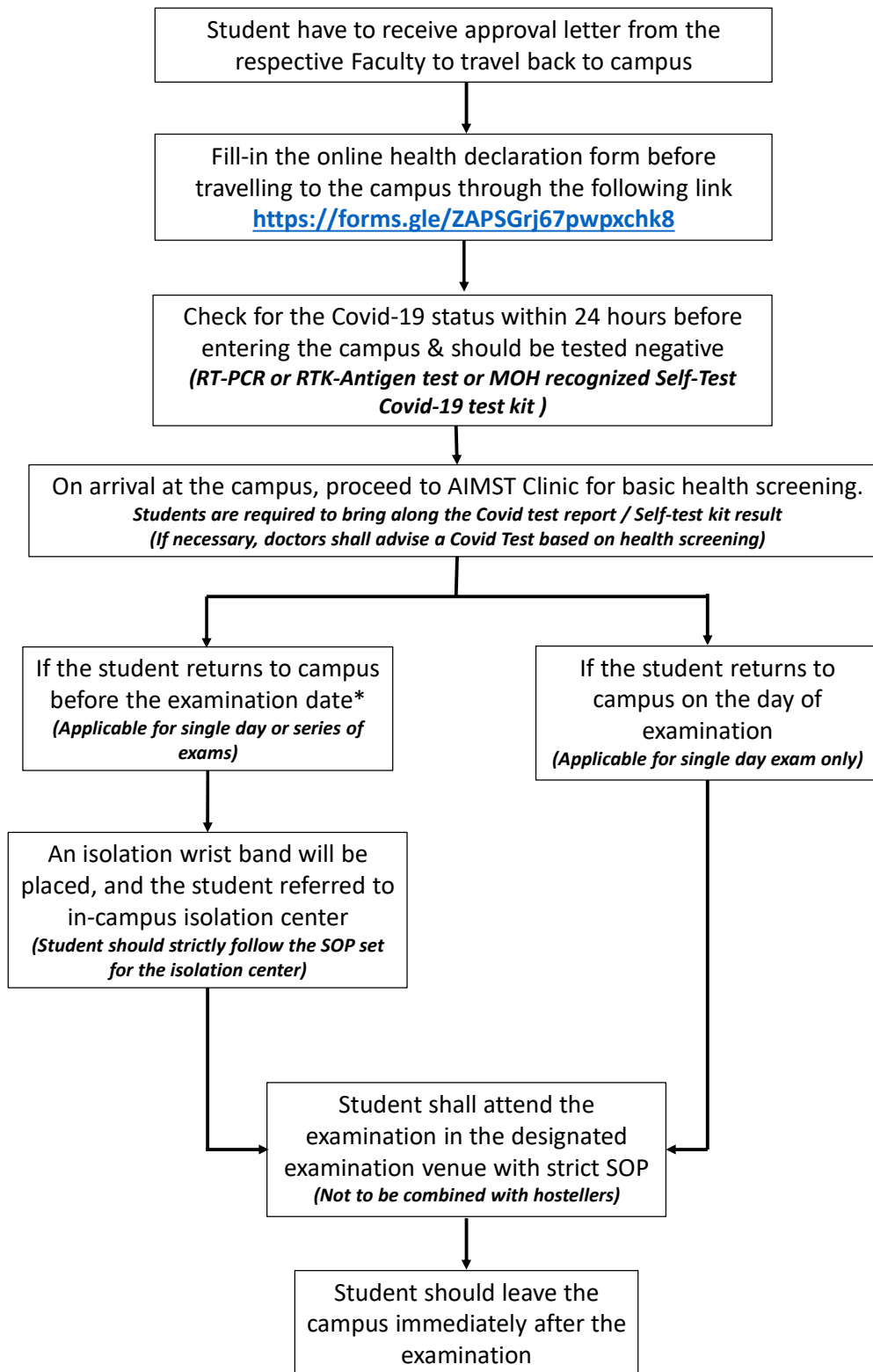

**Note:**

\* In case of student returning to campus before the examination date, the respective faculty have to inform the Division of Student Affairs at least 1 week earlier for accommodation and other logistic arrangements.

- Students are advised to use their own transportation while travelling back to campus or be dropped by their parents.
- Students are requested to plan their travel so that they reach the campus during the working hours on the prescribed date (8:30 am to 5:00 pm).
- During their stay in isolation center students are not allowed to move out of the isolation center (except to the examination venue). Packed food will be provided at the isolation center.
- Any student developing Covid-related symptoms during their stay in the campus is required to immediately contact AIMST doctors through phone for further support.